

WALWORTH COUNTY
SURVEYING & MAPPING
LAKE GENEVA, WISCONSIN

10

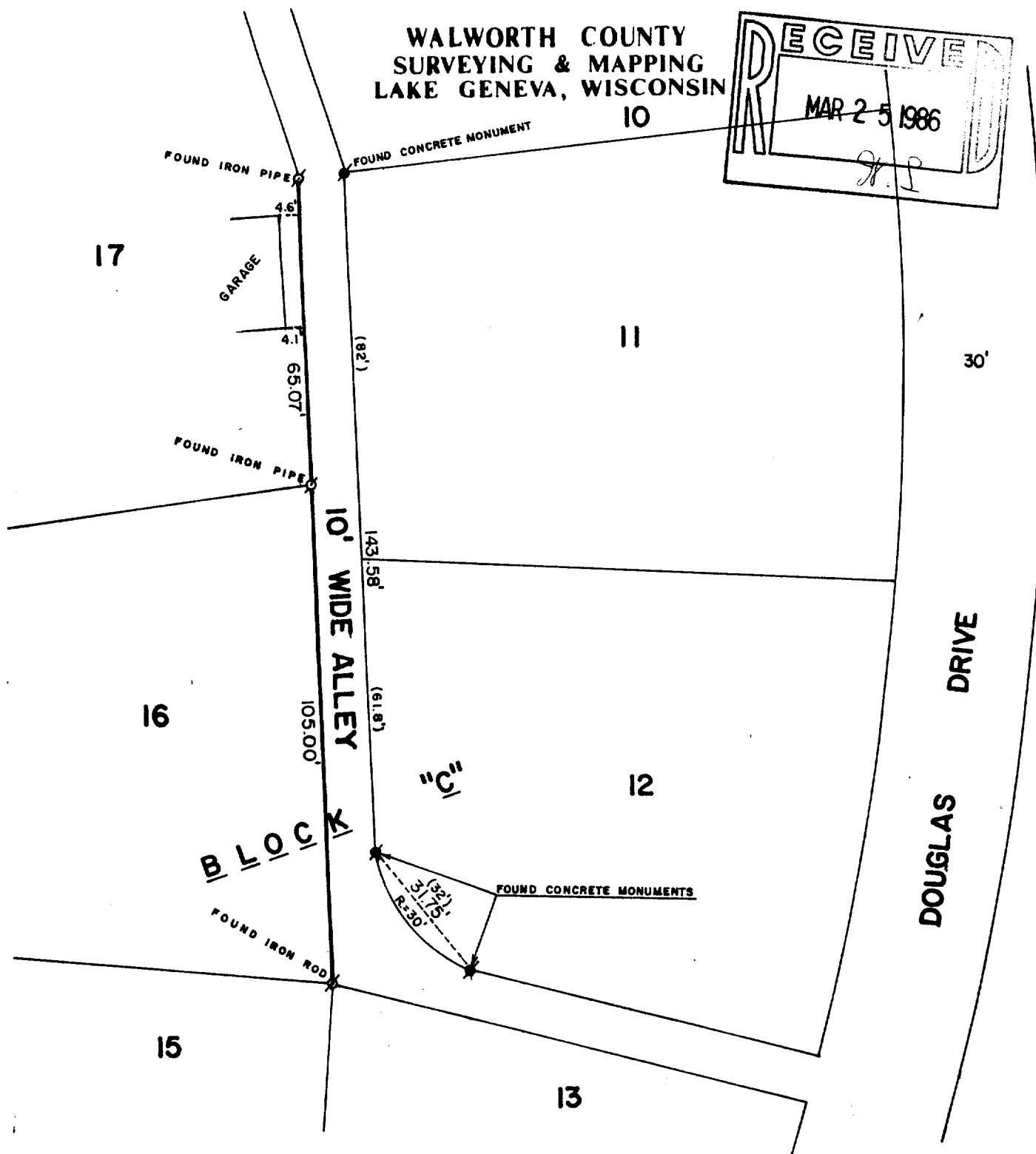
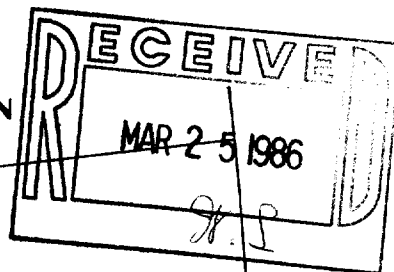

PLAT OF SURVEY OF

THE EASTERLY LINES OF LOTS 16 AND 17, BLOCK
"C" OF COUNTRY CLUB ESTATES UNIT NO. 3,
LOCATED IN THE VILLAGE OF FONTANA-ON-GENEVA
LAKE, WALWORTH COUNTY, WISCONSIN.

ORDERED BY: CHUCK PALMA
P. O. BOX 307
FONTANA, WISCONSIN 53125

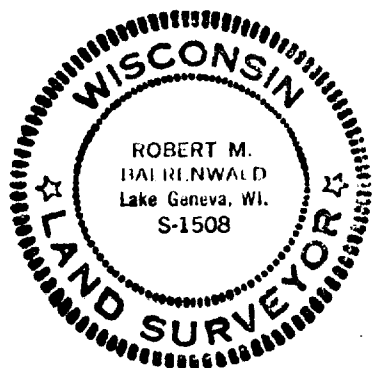

SCALE: 1"=30'

()-RECORDED AS

I, ROBERT M. BAERENWALD, DO HEREBY CERTIFY THAT I
HAVE SURVEYED THE PROPERTY HEREON DESCRIBED ACCORDING
TO THE OFFICIAL RECORDS AND THAT THE PLAT HEREON IS A
CORRECT REPRESENTATION OF THE PROPERTY LINES TO THE
BEST OF MY KNOWLEDGE AND BELIEF.

Robert M. Baerenwald
ROBERT M. BAERENWALD
WISCONSIN REGISTERED LAND SURVEYOR, S-1508

DATE *Jan. 7, 1986*
JOB NO. 0443

5-26: SC03-44
" " 45 - SC03-46

5-6446